

# LAND-MARK SURVEYING

Mark L. Miritz

Wisconsin Registered Land Surveyor S-2582

N9330 Knuteson Drive  
Whitewater, WI 53190  
Phone: (262) 495-3284  
FAX: (262) 495-8421  
LAND-MARKSURVEYING.COM

## PLAT OF SURVEY

LOTS 1, 2, 44, 45 AND 46 IN BLOCK 4, IN MAPLE HILLS "A" SUBDIVISION  
SITUATED IN SECTION 18, TOWN 1 NORTH, RANGE 17 EAST, TOWN OF  
LINN, WALWORTH COUNTY, WISCONSIN.

ORDERED BY: SHARI RAULAND MOHR  
THE RAULAND AGENCY  
118 KENOSHA STREET  
WALWORTH, WI 53184

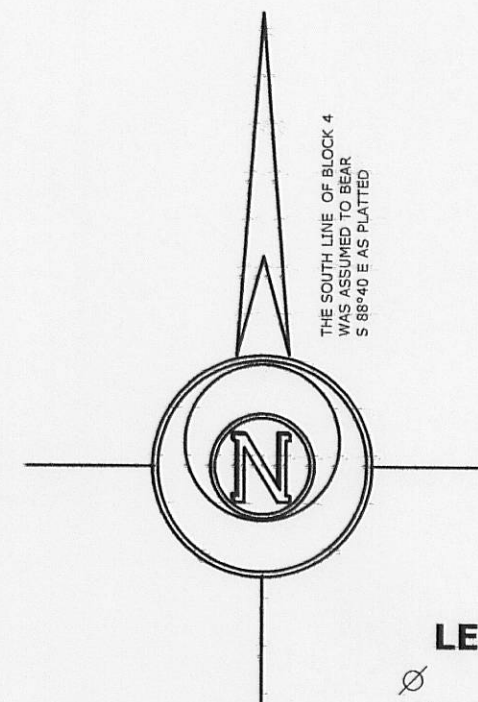
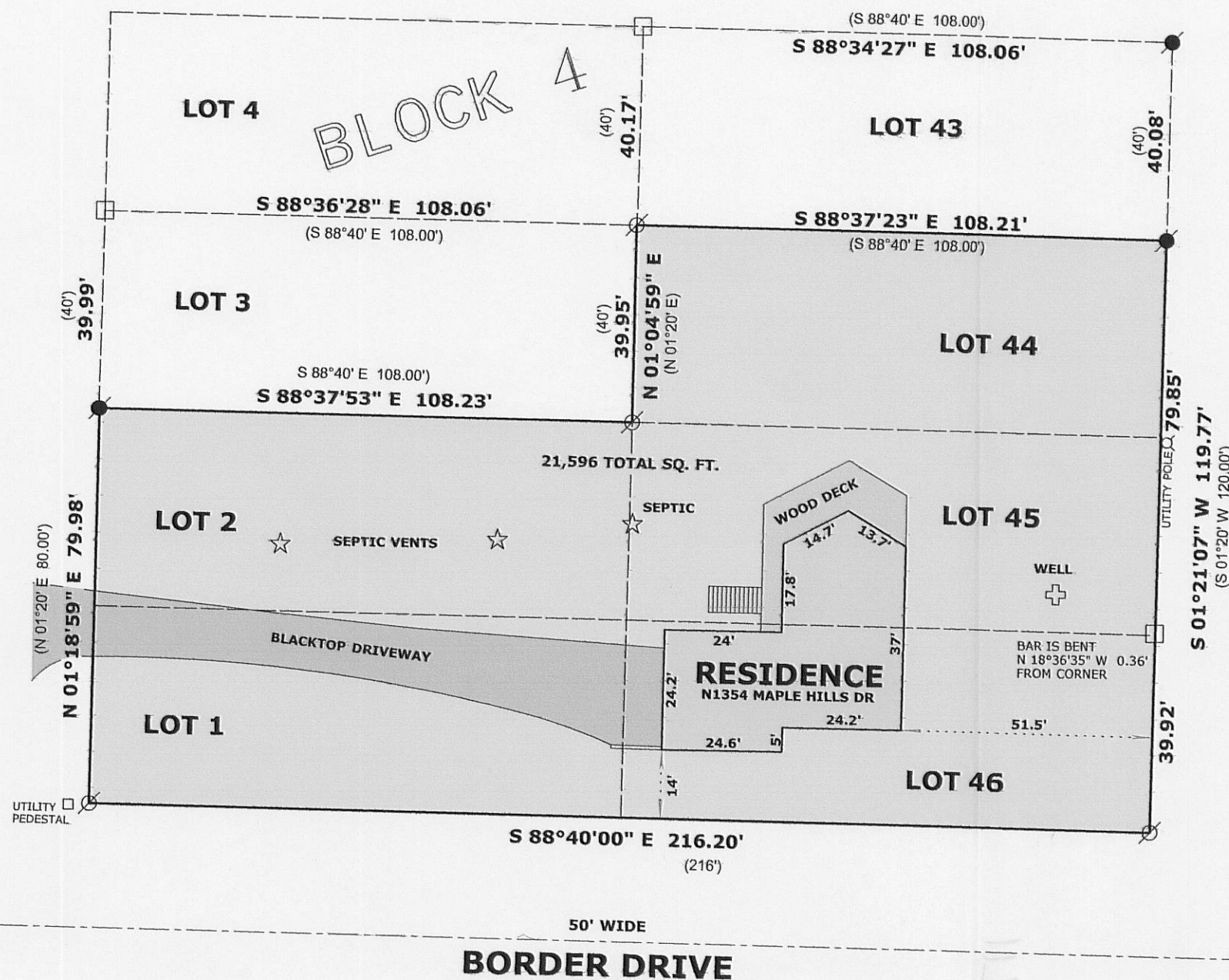

### LEGEND

- FOUND IRON PIPE 1 1/4"
- FOUND IRON PIPE 1"
- FOUND 1/2" SQUARE BAR
- RECORDED AS DIMENSION

SCALE: 1 INCH = 30 FEET

"I hereby certify that the above described property has been surveyed by me or under my direction and that the above map is a true representation thereof and shows the size and location of the property, its exterior boundaries, the location of all visible structures and dimensions of all principal buildings thereon, boundary fences, apparent easements, roadways and visible encroachments, if any."

"This survey is made for the use of the present owners of the property, and also those who purchase, mortgage, or guarantee the title thereto within one year from date hereof."

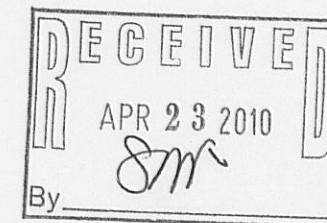

Mark L. Miritz  
MARK L. MIRITZ  
WISCONSIN REGISTERED  
LAND SURVEYOR S-2582

DATE: MARCH 19, 2010 JOB NO. 10.305

IMH-62

117-3162